

# NIRDESH

[National Institute for Rural Development, Education, Social upliftment and Health]



## ANNUAL REPORT 2022

Village: Majhulia, P.O. Dumri, District: Muzaffarpur, Bihar, PIN- 843113,  
Email: [nirdesh17@rediffmail.com](mailto:nirdesh17@rediffmail.com), [nirdesh@nirdesh.org](mailto:nirdesh@nirdesh.org) Website: [www.nirdesh.org](http://www.nirdesh.org)

**GLIMPSES OF PROGRAMMES**



[Transgender Screening & Welfare Committee Meeting, chaired by District Magistrate East Champaran under TI project]



[ Girl child is given in Pre-adoption foster care by Respected District Magistrate, East Champaran]



[Joint Meeting of Committees towards Child Protection in Chairmanship of District Magistrate, Muzaffarpur]



[Lead Development Manager, Sitamarhi inaugurating Training of trainers' program in Jan Shikshan Sanstah, Sitamarhi]



[Skill Development training programmes running under Jan Shikshan Sansthan, Motihari]



[Inception workshop on Mother and Child Health Programme under ITC Mission Sunehra Kal]



[PRA exercise with stakeholders in a village of Jamalpur]



[Celebration of International Women's Day in Begusarai]



[Intensive vegetable Cultivation (IVC) by farmers Seeds distribution to Farmers]



[Priti Munjal, Officer from IIMPACT review Learning Centre]



[Free medical healthcare camp organized RIST HANS MMU team]

<b>S. No.</b>	<b>CONTENTS</b>	<b>PAGES</b>
1.	From Secretary's Desk	5
2.	Organization Profile, Objectives and Policies	6
3.	Programme Picture	8
4.	HDFC Bank - Holistic Rural Development Programme PARIVARTAN	9
5.	ITC Mission Sunehra Kal - Mother and Child Health Programme	11
6.	Azim Premji Foundation – Bihar COVID Vaccination Programme	14
7.	HANS MMU-Improving Health of Mother and Child	15
8.	Care Support Centre (Vihaan Project): Support to People living with HIV	17
9.	Targeted Intervention Project (TI)	20
10.	Link Worker Scheme: Controlling HIV Epidemic	21
11.	IIMPACT Girls Education Project	22
12.	CHILDLINE 1098 Service	26
13.	Railway CHILDLINE Muzaffarpur	29
14.	Specialized Adoption Agency (SAA)	30
15.	Jharkhand Tribal Development and Livelihood Project (JTELP)	31
16.	Jan Shikshan Sansthan, Motihari and Sitamarhi	34
17.	Success Stories	37
18.	Organogram	39
19.	Donor Partners , Contact Persons	40
20.	District Offices	41
21.	Project Area and Geographical Coverage	42

## From the Secretary's Desk



The COVID-19 outbreak has thrown most countries, including ours, into an unprecedented and massive health and humanitarian crisis. The poorest and the most marginalized will be disproportionately disadvantaged as this crisis continues. To minimize the impact of crisis among the poorest and the most marginalized we joined hands with our generous donor partners who responded to the pandemic at once and offered support tied in healthcare and humanitarian. Some provided personal hygiene kits to the communities across our working domain and some donors provided dry food packets to the individual beneficiaries for 2 months.

As the situation turned to normalcy, NIRDESH continued to support the communities with developmental oriented programmes creating enabling environment to regain strength and courage to stable economic, education and health condition. It collaborated with government health system and shouldered in implementation of maternal and child health programmes, covid vaccination response, skill development & livelihood options, intensive vegetables and agricultural practices. During this period for safety of children and their protection issues addressed with utmost care and concern, serving communities affected with HIV/AIDS, reached to remote corners of the villages providing medicines and conducted village level health camps.

Youth especially the adolescent girls received personal hygiene kits, supported to plant nutritional gardens for their supplementary nutritional needs. NIRDESH came out with innovative solution, learned collectively and peer-reviewed research process identifying proven and innovative solutions.

In the meantime, we capitalized our efforts to collaborate with a few Corporate Bodies viz. the Azim Premji Foundation, the HDFC Bank Limited, and the ITC Limited with which we are presently working. A very special thanks to our Corporate Partners.

We are grateful and thankful to our funders and well-wishers who had contributed and partnered with us at this critical point. A very special thanks and gratitude to the HIV/AIDS Alliance India and the CHILDLINE India Foundation for their precious contributions to the community. We are also thankful to Azim Premji Foundation who supported in enhancing covid vaccination.

We are very grateful to our staff because their hard working, sincere dedication and commitment to the community contributed to the high value of service that reached to each deserving individuals with healthcare and food packets.

A handwritten signature in black ink, reading "Satyendra Singh".

*Dr. Satyendra Kumar Singh*  
*Secretary*

## **ORGANISATION HISTORY**

**NIRDESH** is a women & child centric NGO in Bihar established in 1995. In the beginning it started working among rural marginalized women & organized them into SHG platform. These groups were mainstreamed into socio-economic development and empowered in three tier Panchayati Raj Governance. There were 27000 SHGs with 3.5 lakh members. Thousands of SHGs members are running individual enterprises, hundreds are serving communities through Panchayati Raj Institutions.

Enabling System Driven Community Health, Adolescent Healthcare, Reproductive Child Health and HIV/AIDS related thematic programmes helped bridging the gap between community and health services. To serve the distressed children, organization is closely working with Social Welfare Department/State/District Child Protection Society/Units under the flagship programme Integrated Child Protection Scheme. Free and quality primary education to all children in the age group of 6-14 years is geared with special thrust on girls' education through 70 Learning Centres in selected blocks of Patna and Madhubani districts. This financial year is especially important for us because we collaborated with 03 Corporate agencies to gear up rural developments and access to quality health services. In this financial year Corporate Partners like The HDFC Bank Ltd, Azim Premji Foundation and ITC Ltd joined hands towards assured and sustainable human progress.

### **Objectives:**

- To implement rural development programmes for the upliftment of the weaker section of society without any caste and creed;
- To provide income – generating programmes and increase employment opportunity for the weaker section of society;
- To expedite social welfare programmes;
- To sponsor programmes of health, care and family planning;
- To provide conduct/sponsor basic services including education for children;
- To implement Youth programmes, especially through youth leadership training, training in skill of non-students, organization of youth camps for national integration, survey and research work, seminar and conference etc.
- To conduct or sponsor vocational training programmes;
- To promote the application of science and technology;
- To facilitate, spread and enhancement of education, literature and music according to knowledge of the people;
- To establish, construct and maintain educational institutes; excluding technical and
- To promote agricultural activities and ensure protection of animal husbandry;

- To organize relief works during natural calamities;
- Medical Institution;
- To promote library science by sponsoring diploma courses, workshop and training;
- To make arrangements for women development through credit programme and awareness generation;
- To do relief works for orphans, the poor, the aged and the destitute.

S. No.	Particulars	Registration No.	Date
1	Registered under Societies Registration Act XXI,1860	616/1995-96	05/08/1995
2	Registration under Foreign Contribution (Regulation) Act, 1976 renewed FC Act, 2010	031140051	07/09/2000 Valid upto 31/03/2027
3	Registration with Ministry of Corporate Affairs for undertaking Corporate Social Responsibility activities	CSR00008272	10/06/2021
<b>Income Tax &amp; Other Registration</b>			
4	-Under Section 12A	AAATN3257GE19971	23/09/2021
	-Under Section 80G	AAATN3257GF20217	23/09/2021
	-Permanent Account No. (PAN)	AAATN3257G	07/07/2009
	-Tax Deduction Account No. (TAN)	PTNN00776G	03/07/2009
	-Service Tax	AAATN3257GSD002	14/05/2012
	-GSTIN	10AAATN3257G1Z0	25/06/2017
5	Registration No. at NITI AAYOG NGO Portal	BR/2009/0019721	-

## Our Policies

Human Resource Policy	Finance Management Policy
Procurement Policy	Child Protection Policy
Prohibition of Sexual Harassment at Workplace Policy	Safeguarding Policy

# PROGRAMMES



[Trained Trainers of Jan Shikshan Sansthan, Sitamarhi]



[Joint awareness campaign at Muzaffarpur railway stn.]



[IIMPACT – NIRDESH Learning Centres Activities in pictures]



## Holistic Rural Development Programme (HRDP) - PARIVARTAN

The organization collaborated with the HDFC Bank limited to economically empower vulnerable communities of Bachhwara block of aspirational district Begusarai through Holistic Rural Development Approach. Purposely 15 most vulnerable villages selected and rapid rural assessment done to identify areas in which improvement needed. Based on need assessed sectoral areas identified for the all-round development of marginalized communities with especial emphasis on sustainable income generation and women led enterprise setup.

### Core component identified for in-depth actions are as follows:-

- Skill Development and Livelihood Enhancement
- Food Security & Income Generation
- Natural Resource Management
- Health Care & Sanitation
- Promotion of Education
- Financial Literacy and inclusion



**Renovated Middle School, Begumsarai, Bachhwara**

### Project objective:

- To strengthen and empower Community based Institutions/Committees
- To increase income through farm based promotional activities
- To increase income through women led micro-enterprise
- To provide Skill training to unemployed youths and support in employment
- To make optimum use of natural resources, improving the productivity of soil
- To promote healthy behavior towards health, hygiene and sanitation
- To ensure quality education by strengthening school environment through various means and arrange remedial classes for low/weak performing students
- To reduce dependency on expensive means of energy (for ex-electricity)

### Status of Project : Planned Vs Achievement December, 2021 to March, 2022)

Activities	Planned	Completion	Remarks
Formation & strengthening of Village Development Committees	15	15	In 15 villages total 177 (Female-117 & Male-60) village stakeholders collaborated to develop their villages in various streams.

Formation & strengthening of Kishan Vikas Samiti (KVS)	30	30	In 15 villages total 195 (Female-125 & Male-70) marginal farmers joined in KVS to support farmers economic enhancement through high yield and profitable sale value.
Promotion of high yielding maize	600	76	76 farmers provided with high breed seeds along with training package to cultivate 60 acres of land.
Train Pashu Shakhi for Livestock Healthcare	4	4	04 Pashu Sakhi trained on livestock healthcare, provided kits to serve livestock of 4 clustered villages.
Promotion of Intensive Vegetable Cultivation (IVC) at village level	200	200	200 farmers in 42 acres land cultivated vegetables with 3 types of hybrid seeds. Training, handholding support and organic manure given to them for increased production
Construction of vermi compost pit for using organic fertilizer	7	10	10 vermicompost pit constructed for organic vegetable cultivation to increase income
Bee keeping enterprises with women group	1	1	10 women members trained in bee keeping and provided 50 wooden bee hives boxes for honey production and sale.
Promotion of Individual Enterprises	30	30	30 women each supported with Rs. 10000/- for enterprise setup. Grocery-14, Food & refreshment-4, Cosmetic-6, Readymade Clothes-1, fruits-1, spices-2, Sweet -2 enterprises established. Each woman averagely earns 4000/- per month
Installation of Solar Street Lights in village	75	126	12 villages lighted through solar street lights with the aim to women and adolescent girls security and avoid accident/ snake bite
Renovation of Hand pump Platform & Soak Pit near hand pump	50	50	50 hand pump platforms along with soak pits constructed in 10 villages among SC & other backward communities with the aim to safe drinking water & health
Promotion of Kitchen Garden among adolescent girls	100	100	In 10 villages 100 adolescents directly participated in kitchen gardening in 01 decimal of backyard to grow 7 types of nutritious vegetables.
Organize support Health camp at village level	15	15	878 patients received treatment, Counseling support and referral services
Renovation of Anganwadi Centre providing sitting arrangement & TLM	3	3	03 AWCs completed with BaLA Painting, sitting arrangements, sports materials, renovation of AWC, construction of hand pump platform with soak, renovation of toilets with tiles with the aim to retain children and make learning more joyful.

Solar based group irrigation system	4	4	4 village fed with solar irrigation system to lower the investment cost of the farmers in irrigation.
-------------------------------------	---	---	---



[Community Orientation for the formation & functioning of Village Development Committee for Village



[Group photos of Farmers in full grown Maize Farm]

[Women led entrepreneurs of Bee Keeping]

## ITC Mission Sunehra Kal- Mother and Child Health Programme

Improving the maternal and child health and their survival are central to the achievement of national health goals under the National Rural Health Mission (NRHM) and ITC Ltd under its Social Responsibility do strategically work with rural communities to improve their health status. ITC's work in mission mode undertaking a flagship programme Sunehra Kal across the country and particularly in Munger district.

NIRDESH partnered with ITC to collaborate with stakeholders from district to village to extend quality health service delivery to the community at large and Mother and Child in particular. To begin with short duration activities planned in collaboration with ITC and the details narrated as under.

1. To conduct baseline MCH Survey:

- a. Status of Mother and Child health indicators for creating a strong baseline.
  - b. Understanding the availability of Resource – Infrastructure (PHC, Anganwadi and Other Health infrastructure) in the project catchment.
2. To conduct Need assessment of Triple A (AWWs, ASHAs, ANMs)
  3. To conduct project launching workshop



MCH Base line survey conducted to understand the status of Child 0-6 years, Adolescents 11-19 years and Pregnant & Lactating Mothers followed by PRA, FGD, Institutional survey and in-depth interview with government stakeholders concerned for mother and child health.

A total 2756 households/beneficiaries were contacted to get a closer look at the existing health situation in the 02 blocks. The institutions covered are Anganwadi Centre, Health Sub Centre, Primary Health Centre, Nutritional Rehabilitation Centre (NRC) etc. and total 400 survey conducted by survey team.

**Major findings are as follows:**

MCH Program – Munger			
S.N.	Indicator	NFHS 5	Baseline
1	Pregnant Women registered for ANC in 1 <sup>st</sup> trimester (%)	68.7	37.9
2	Pregnant Women received 4 ANC Check-up (%)	36.8	7.7

3	Pregnant /lactating Women consumed IFA /calcium tablets 100 days or more (%)	33.0	50.1
4	Pregnant mothers at high risk at the time of delivery (%)		14.6
5	Institutional deliveries (govt and private) (%)	93.2	94.0
6	Married women adopted modern method of contraception (%)	68.6	20.0
7	Pregnant & Lactating women receiving supplementary food from ICDS (%)	Not available	60.5
8	Pregnant mothers received PMMVY (%)	-	22.2
9	Mothers received PMJBSY (%)	-	11.0
10	Mothers having atleast one of the welfare schemes in the family (%)	-	34.7
11	Mothers having health card/ayushman card in the family (%)	15.2	23.4 %
12	Pregnant Mothers /lactating mother having 2 or more child (%)	-	59.3
13	Consumption of IFA and calcium tablet by lactating mother (%)	-	50.0
14	New-born having weight less than 2.5 kg (%)	-	45.3
15	New-born breast fed within 1 hour (%)	28.3	81.4
16	Children (0-6 months) exclusive breast fed upto six months (%)	60.3	76.0
17	Children (6-8 months) receiving semi-solid food along with breast milk (%)	34.6	83.0
18	Malnutrition children (%)	33.9	33.4
19	New natal death reported in number (%)	-	21.0
20	Child birth registration (%)	84.8	74.0
21	Child reported diarrhoea (%)	67.1	41.3
22	AWCs functioning effectively (%)	-	61.2
23	Mothers with girl child (%)	-	57.8
24	Married Adolescent Girls between 11 – 19 years (%)	34.7	11.2
25	Adolescent Girls 10-19 years not consuming IFA tablet per quarter (%)	-	86.0
26	Adolescent girls having no knowledge of reproductive, sexual health including HIV and STI (%)	-	80.0
27	Reported symptoms of STI infection in adolescent girls (%)	-	7.5
28	Adolescent first guide/mentor on menstrual hygiene (%)	-	Mother

29	Adolescent sanitary napkin usage (market purchased) (%)	-	79.6 %
30	Know about tiranga bhojan and eat regularly (%)	-	79.0
31	Participation of adolescent in AWC activities (%)	-	9.41
<b>Health workers home visit</b>			
32	ASHAs visits to mothers (pregnant & lactating) (%)	-	86.6
33	AWWs visits to mothers (pregnant & lactating) (%)	-	27.0
34	ANMs visits to mothers (pregnant & lactating) (%)	-	0
35	Participation of adolescent in AWC activities (%)	-	79.5

## BIHAR COVID VACCINATION PROGRAMME

The human life survival is the prime responsibility of the government and for this health service centres has to be equipped accordingly. The second wave of COVID 19 swallowed thousands of lives and in this period observed the collapse of health system. WHO, ICMR and other health experts insisted vaccination against COVID to boost immunity that will counter with COVID virus. Responding to COVID pandemic, Corporate Bodies and Other INGOs joined hands with the government to support in healthcare and humanitarian crisis to save human lives. Government launched vaccination programme across the country through health centres but to vaccinate 130 crores people in limited time was challenging. Corporate bodies responded to their responsibility and joined hands to make Indians fully vaccinated.

NIRDESH also collaborated with Azim Premji Foundation to support in vaccinating target population of Kanti block, in Muzaffarpur. The six months programme from October, 2021 to March, 2022 vaccinated 3,00,966 population in which fully vaccinated population is 1,29,512 and 1<sup>st</sup> dose vaccinated population 1,71,454. This milestone could be achieved by the team of 80 staff collaborating with government primary Health Centre. We also organized 148 vaccination camps in which 1983 persons took 1<sup>st</sup> dose and 8917 persons completed 2<sup>nd</sup> dose. 2,60,375 individuals registered on the vaxit app.



[Community gathering in Health Camps for COVID 19 vaccination]

## HANS MMU-Improving Health of Mother and Child

Mother and child health care is the serious problem of Purbi Champaran district as reported in the National Family Health Survey 2015-16. The reasons are many such as lack of facilities and resources in health service centres, ignorance of frontline health workers, lack of knowledge and sensibility of community in health care, poverty and illiteracy. Most of the poor rural communities are unable to take health care services due to non-paying capacity. Complete ANC, complete PNC, complete child immunization, intake of 100 days folic acid tablet, institutional delivery is very poorly utilized. So also balance diet of mother during pre & post-natal care are alarming which had made 67% or more anemic while child malnutrition's are higher. To improve health of mother and child in the targeted 15 villages namely Bada Bariyarpur, Naurangiya, Sarsaula, Katahan, Lakhaura, Jhitkahiya and Karmaula in Motihari block and Bela, Chainpur, Duho Suho, Fatuha, Juafar, Jai Nagar, Khairwa and Semrahiya in Chouradano block.

**Goal of the Project:** Living a healthy life of targeted rural communities.

### Objectives:

- Reach to target communities with health services at door step (Doctor, ANM, and Medicines)
- Provide clinical diagnosis and medicines free of costs to the targeted deprived communities
- Provide socio-psycho counseling and health counseling to pregnant women, lactating mother and adolescent girls
- Building enabling environment for adolescent girls and mothers and give participatory voice to them
- Enhance referral services to government health care institutions
- Strengthen government healthcare institutions through advocacy and coordination making accountable for quality health services to the communities

### Category of Patients clinically diagnosed and treated

Quarter	Pregnant Mothers	Lactating Mothers	Child	Adolescent Girls	Others	Total
Quarter 1	72	145	219	157	70	663
Quarter 2	202	286	563	428	166	1645
Quarter 3	57	751	618	177	681	2284
Quarter 4	69	1184	702	257	334	2546
<b>Total</b>	<b>400</b>	<b>2366</b>	<b>2102</b>	<b>1019</b>	<b>1251</b>	<b>7138</b>

### Category of clients counseled through group and individual communication

Quarter	Pregnant Mothers	Lactating Mothers	Adolescent Girls	Guardian	Others	Total
Quarter 1	66	104	115	41	11	337
Quarter 2	354	380	605	227	227	1793
Quarter 3	60	462	306	142	74	1044
Quarter 4	69	185	380	290	96	1020
<b>Total</b>	<b>549</b>	<b>1131</b>	<b>1406</b>	<b>700</b>	<b>408</b>	<b>4194</b>

4194 people counseled in this year in which 1680 were mothers, 1406 adolescents and 700 guardians and 408 Others. All of them are in good health and they all appreciate HANS/RIST Step.

Clubs formed by adolescent girls and mothers in 15 villages are active and they have also collaborated with health frontline workers for covid vaccination.

All 30 Club members oriented on “Reproductive and sexual Health”, “Gender Violence”, “Personal Health and Hygiene” and “Linkages to health institutions and welfare schemes”.

Thematic counseling sessions based on the categories of beneficiaries and themes followed:

- Prevention against COVID 19- frequent and thoroughly hand washing, wearing mask when going outside, keep physical distance of 2 meters, go for covid testing if sneezing, coughing, high fever etc.
- Kitchen gardening and health benefits
- Training on Sign and symptoms of STI, HIV and healthcare services

#### **Stakeholders Participation:**

-Stakeholders participation in programme assures community engagement and improved service delivery. Their participation assured programme sustainability and positively impacted communities’ life at large.

#### **Behavioural Changes:**

Many of the targeted families has accepted that they have to protect from corona virus and for this hygiene is very essential. Frequent and thoroughly hand washing by soap, physical distancing and wearing mask when going out are essential tools to protect from virus and that they have adopted in behaviour.

- Pregnant women, neo-natal child, and young child should stay at home unless and until health service/treatment is required.

- Consumption of Iron/ Folic Acid Tablets for 180 days and Calcium tablets for 180 days

- Food items should include supplements that boost up immunity



[Doctor examines a child in Health Camp]



[Medicines provided to targeted ill patients]





[Enabling mothers for opting regular health services]



[Girl's orientation on personal hygiene]

## Vihaan Care Support Centre Programme

'Vihaan' is a GFATM (Global Fund to Fight AIDS, Tuberculosis and Malaria) Round 4, Phase II Grant program being implemented by India HIV/AIDS Alliance through Sub-Recipient (SR) and Sub-Sub Recipients (SSRs) in 310 districts of India. This program runs in 31 states as part of the national effort to improve treatment outcomes and meet the needs of the People Living with HIV (PLHIV) and mitigate the impact of the epidemic in India. The overall goal of the programme is to improve the survival and life quality of PLHIVs.

**NIRDESH is running Care Support Centre at Motihari (East Champaran, Bihar) since June, 2013. Care, Support Centre** is responsible for strengthening family and community care through psycho-social support to the individuals, more particularly to the marginalised women and children affected by the epidemic, improving the availability, accessibility and affordability of ART treatment to the poor, promote high level of drug adherence (95%) and address stigma and discrimination associated with the epidemic.

Regress mobilization and psycho-social counseling of people living with HIV, enable them high level of drug adherence and regular visiting to ARTC for other mandatory services. As part of activity, tracking of lost/missed cases, initiated clients on ART and newly initiated clients, follow up clients, newly follow up clients, TB screening, on ART LFU, on ART Miss clients are followed by follow up on regular basis. Core activities included regular small group meeting with clients, advocacy & networking with stakeholders, client linkage with welfare schemes, coordination meeting with ARTC, ICTC/PPTCT, TB Deptt. for providing quality services to the PLHAs and reducing stigma and discrimination cases through Discrimination Response team. COVID 19 pandemic came as threatening to lives and to contain its spread lockdown was imposed. This restricted movement and fear & myth travelled from one corner to another. In this tough time Staff did outstanding works mainly by delivering ART medicines to clients and thus saved thousands of lives. A brief progress is given below.:-

<b>ANNUAL PERFORMANCE REPORT</b>							
<b>S. No.</b>	<b>Indicator</b>	<b>Male</b>	<b>Female</b>	<b>TG</b>	<b>Male Children &lt;15 years</b>	<b>Female Children &lt;15 years</b>	<b>Total</b>
1	Total Client newly registered at Vihaan	2972	2372	9	198	138	5689
2	Total Number of PLHIV whose status is "Lost for Followup (LFU)"	26	27	0	0	0	53
3	Death reported among registered clients in the CSC	37	14	0	0	0	51
4	Total clients currently active in the CSC	2909	2331	9	198	138	5585
5	Out of Number of PLHIV Newly Initiated on ART received 7 months ago- Number of PLHIV retained on treatment in seventh month	87	65	0	11	10	173
6	Number of PLHIV who are MIS-confirmed Brought Back to ART Centre	1531	1242	5	164	93	3025
7	Number of PLHIV who are MIS-Confirmed as untraceable clients (Incorrect / Incomplete address)	26	20	0	3	2	51
8	Number of PLHIV who are MIS-confirmed as <b>Migrated</b>	59	40	1	6	1	107
9	Number of PLHIV who are MIS-confirmed as <b>Opted Out</b>	6	4	0	1	0	11
10	Number of PLHIV who are MIS-confirmed as <b>Dead</b> Through Outreach	42	28	0	1	0	71
11	Number of PLHIV who are MIS-confirmed as <b>Transferred Out</b>	1	3	0	0	0	4
12	Number of PLHIV who are MIS-confirmed as <b>Taking ART at other NACO ART Centre</b>	6	3	0	0	0	9
13	Number of PLHIV who are LFU-confirmed as <b>untraceable (Incorrect / Incomplete address)</b>	29	40	0	6	3	78
14	Number of PLHIV who are LFU-confirmed as <b>Migrated</b>	73	53	2	6	4	138
15	Number of PLHIV who are LFU-confirmed as <b>Opted Out</b>	24	29	0	2	1	56
16	Number of PLHIV who are LFU-confirmed as <b>Dead</b>	70	28	0	70	2	107
17	Number of PLHIV who are LFU-confirmed as <b>Transferred Out</b>	6	4	0	1	0	11
18	Number of PLHIV who are LFU-confirmed as <b>Taking ART at other NACO ART Centre</b>	33	17	0	1	2	53

19	Number of PLHIV who are LFU-confirmed Brought Back to ART Centre	303	276	1	26	30	636
20	Out of Total number of PLHIV To Be Initiated on ART - Number of PLHIV initiated on ART	11	19	0	2	1	33
21	Number of family members/sexual partners of PLHIV screened for HIV (ICTC+CBS) and received test result	14	30	0	17	7	68
22	Number of Family Member/ Sexual Partner of PLHIV linked with ART Centre and Initiated on ART	2	1	0	2	0	5
23	Number of PLHIV screened (4S) for TB symptoms for the first time	1952	1781	6	251	231	4221
24	Number of PLHIV linked with at least one social protection scheme	493	454	3	9	8	967
25	Number of PLHIV linked with at least one social entitlement	1	1	0	13	8	23
26	Stigma and Discrimination	1	0	0	0	0	1
27	PLHIV having CD4 <200	37	6	0	0	0	43
28	Number of PLHIV whose viral load>1000 copies- linelist received till earlier month	27	22	0	1	1	51
29	Number of spouse / partners re-tested for HIV	28	41	0	0	0	69
30	Out of total line list received, number of PLHIV completed ATT	6	0	0	0	0	6



[Debriefing session with UNPN+ team on OSDV visit]



[ARTC-CSC Coordination meeting in ARTC, Motihari]

## Targeted Intervention Project (TI)

It is estimated that more than 90% of HIV transmission in India is related to unprotected sexual intercourse or sharing of injecting equipment between an infected and an uninfected individual. Much of the HIV transmission in India occurs within groups or networks of individuals who have higher levels of risk due to a higher number of sexual partners or the sharing of injection drug equipment. To combat HIV transmission among such community Targeted Intervention Project has been introduced by NACO and within states the role has been designated to State AIDS Control Society. **NIRDESH has partnered with BSACS for implementing the project in East Champaran & Sheohar districts from February, 2015 among targeted 500 FSWs and 100 MSMs. Presently there are 642 active FSWs and 114 active MSMs. An ambitious treatment target of 95:95:95 setup to end HIV epidemic by 2025.**

Targeted interventions for HRGs offer a “package” of services which are outlined below.

1. Outreach and Communication
2. Health Services
3. Creating an Enabling Environment
4. Community Mobilization

### ANNUAL PERFORMANCE REPORT

Indicator	Target	Achievement	Remarks
No of HRGs registered	FSW-500, MSM-100	1320	FSW- 1122 and MSM-119
New HRGs registration in 2020-21	-	54	FSW-46 AND MSM-08
No of HRGs dropout excluding active population cumulative	-	598	FSW- 519 AND MSM-79
No. of Active HRGs	-	722	FSW-603 AND MSM-119
HRG (FSW, MSM) Ever Contacted (at least once) with project services	88%	722	Contacted with project services 603 FSW AND 119 MSM
Regular Contacts (HRG met and given services at least twice in a Month	8864	6877	FSW- 5764, MSM- 1113 (79%)
Total no of HRGs conducted Routine Medical Checkup (4 time)	2888	2382	FSW- 1980 MSM – 402 (82%)
Total no of HRGs conducted Syphilis/RPR/VDRL (twice)	1444	1010	FSW- 891 AND MSM- 119 (70%)
No of HRG conducted HIV test	1444	1395	FSW- 1168 AND MSM- (227) 97%
No of HRGs found HIV+	-	0	None found HIV+

General Counseling sessions	2888	2195	FSW-1877 AND MSM-318 (76%)
Lubricants and Condoms services	332748	233277	FSW-198589 AND MSM-34688 (70%)



[ Advocacy Meeting with Civil Surgeon, Motihari ]



[Facilitating Community Advisory Board Meeting]



[Health camp with target community of TI project]

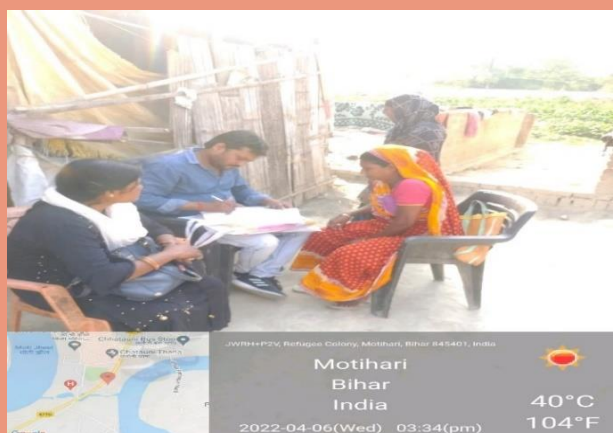

[Conducting survey among target community]

## Link Worker Scheme: Controlling HIV/AIDS Epidemic

Link Worker Scheme is a programme to reduce HIV/AIDS epidemic to zero in the country. The scheme sponsored by BSACS started in Darbhanga district from January, 2012. One of the Key Salient features of LWS aims to enhance Community Participation, building a sense of ownership and takes in to enable the scheme to be sustained beyond the programme. The report describes the progress ending March 31, 2022. There are 608 HRGs, 679 Truckers, 24147 Migrants, 286 (PLHIV & CLHIV), 2602 ANC mothers, 504 TB suspected and 28134 other vulnerable. To minimize risk of HIV/AIDS in the district and to facilitate health services to them 21 block/district level advocacy meeting, 40 stakeholders meetings and 104 community events have been arranged. Moreover, 16 health camps organized, 1028 on board volunteers mobilized community and supported clients in visiting ICTC/FICT.

## ANNUAL PERFORMANCE REPORT

S. N.	Indicators	Target	Achievement
1	% of HRG contacted by LWS team for one-to-one or one-to-group session	608	100%
2	% of HRG tested for HIV at least once in the financial year	608	100%
3	% of HRG tested for HIV twice in the financial year	488	591
4	HRG screened for STI		22
5	% of HRGs having HIV positive clients linked with ARTC	01	01
6	% of Migrant contacted by LWS team for one-to-one or one-to-group session	19630	24147
7	% of Migrant tested for HIV in the financial year	9815	10507
8	% of migrants having HIV positive clients linked with ARTC	10	10
9	% of Truckers contacted by LWS team for one-to-one or one-to-group session	420	701
10	% of Truckers tested for HIV in the financial year	210	347
11	% of Truckers having HIV positive clients linked with ARTC	0	0
12	% of PLHIV receiving services from NGO/ CBO	100%	100%
13	% of left out PLHIV linked with Social Protection Scheme	304	304
14	% of other vulnerable population contacted by LWS team for one-to-one or one-to-group session	16608	25209
15	% of other vulnerable population tested for HIV in the financial year	8304	8304
16	% other vulnerable population found HIV + clients linked with ARTC	10	10
17	% Pregnant women tested for HIV	2602	2239
18	TB screening and HIV testing	407	305

### IIMPACT-NIRDESH Girls Education Project

NIRDESH is an implementing agency to implement and monitor girl child education project in 2 districts in Bihar with the guidance of IIMPACT and the funding partners are APPI, INDUS TOWER, MANISH AGARWAL, PHAEMKO AUSTRALIA, SACHIN MOHAN & MG Motors. The objective is to provide educational opportunity to girls from socially and economically disadvantaged communities who traditionally have no access to schooling. Azim Premji Philanthropy Initiatives (APPI) is sponsoring 30 Learning Centres, INDUS TOWER is sponsoring 17 Learning centres, Manish Agarwal, Phaemko Australia, Sachin Mohan are sponsoring individual

Learning centres in Paliganj block of Patna district and MG Motors is sponsoring 20 Learning centres (10 LCs in Jhanjharpur block and 10 in Khutauna block in Madhubani district. NIRDESH in partnership with IIMPACT has been running 70 Learning Centres where all non-school girls from 6 to 10 years from SCs, OBCs, Minorities and weaker general section communities get education for a period of 5 years from Standard I to V assuring maximum retention and then mainstream them in Government Schools with cent percent retention. These Literacy centres are managed by fully trained teachers and have a student teachers' ratio of 30:1. The Supervisors are accordingly placed in field to supervise, monitor and support teachers in field. The Project Coordinator and Project Advisor support teachers & children. Total numbers of girls benefiting from this project are 2101. Quarterly based assessments of children are conducted across all centres and on the basis of performance level promotion are given to them. The Teachers are trained on quarterly basis to impart education and nurture values in girls. The teachers training held for 5 days by qualified and experienced trainer deputed by IIMPACT.

Project	IIMPACT-NIRDESH: Girl child Education Project				
District	Patna	Madhubani			Grand total
Block	Paliganj	Jhanjharpur	Laukaha (khutauna)	Total	
Project implemented in	Sept,2015	Sept, 2017	Sept,2017	-	-
No. of Learning Center	50	10	10	20	70
Girl child enrolled	1500	300	300	600	2100
No. of supervisor	04	01	01	02	06
No. of project coordinator	01	01		02	02

Social categorization of girls enrolled in learning centres in Madhubani and Patna districts

Social Category	Madhubani	Percentage	Patna	Percentage
Schedule Caste	289	48.2	512	34.1
Other Backward Caste	192	32	709	47.3
Minority	89	14.8	123	8.2
Others	30	5	156	10.4
Total	600	100	1500	100

#### Activities conducted at learning centres

- Sensitisation of community and linkage of children with various child welfare schemes such as sponsorship, Parwarish Yojna, Kanya Suraksha Yojna etc.
- Education to all children by trained teachers 4 hours a day by using different means of teaching methods (TLM, MGML, learning by using different so that learning ability of all children can be enhanced.
- Conduction of extra curriculum activities such as sports competition for physical and mental growth of children, for creative development drawing competitions and for personality development quiz, singing

and speech competitions etc.

- Organising Health Camp in collaboration with PHC for general health check-up of all children.
- Organising exposure visits to historical places, library, hospitals and Block administration offices etc.
- Celebration of different National Days/events like National Girls Child Day, Republic Day, Independence Day, Gandhi Jayanti, etc.
- For social engagement conduction of Centre Management Committees (CMCs) and Parents teachers meeting (PTM).
- Campaign/drive for 100 days enhancing reading ability of children.

### **Teachers Training conducted**

- ❖ Training of teacher on COVID-19 Safety Protocol.
- ❖ MGML Training
- ❖ Pratham Library Training
- ❖ Jodo Gyan training
- ❖ Teachers' induction training (Foundation)
- ❖ Quarterly teachers training (QTT) as per Levels
- ❖ Augustya Kit to girls in Paliganj
- ❖ Online training for teachers' knowledge enhancement

### **Steps Taken By NIRDESH To Improve Learning Outcome**

- During monthly meeting teachers' performance are reviewed on indicators like attendance, learning Level, home visit, lesson plan etc.
- Teacher with low qualification or knowledge are provided extra attention and provided mentoring sessions during supervisor & Project Coordinator visit.
- Lesson Plan thoroughly review by Supervisors and PC during visit and monitored is it executed as planned or not.
- Special attention is given to children with low/weak performance.
- MGML teaching method widely being used across all LCs increasing learning ability of children
- Study circle and cluster being develop to increase teaching skills among children which helps in increasing learning ability of children
- Peer to peer learning also being promoted in learning centres.
- During CMC and parents' teachers meeting (PTM) parents are mobilising to give ample time to their



children for home study.

- Program advisor regularly visiting to both the location and interacting with project personnel and sharing field observation with fruitful feedback
- Representatives of NIRDESH always in touch with project officer/program manager and even IIMPACT official and the feedback/observation is taken at priority and rectifying accordingly for the best interest of enhancing learning ability of children as well teaching skills of teachers
- Monitoring of supervisors through whatsapp to ensure timely supportive supervision to the learning centres and facilitate their respective teachers and also connect with community.

### Value addition by IIMPACT & NIRDESH

Incorporation of child protection policy and prevention of sexual harassment at workplace

Awareness Generation on COVID-19 and maintaining COVID prevention protocol at LCs resulting no any child and their family affected

Distribution of sanitizers, mask, soaps to teachers, children and their family

Distribution of relief materials to children of Learning Centres at Madhubani with the support of IIMPACT

Study desk provided to children helping their interest towards enhancing learning ability (physical and mental growth)

Library books also helping children and children enhancing knowledge and personality

Officers from IIMPACT visiting to project and feedback given to improve the quality of project areas sanitization with the help of panchayat representatives

Intensive awareness on CHILD help line number-1098 and care and protection from abuse (child trafficking, child labour, child marriage etc.)

Use as digital platform like WhatsApp for supportive guidance, information sharing and monitoring day to day activities



[Centre Management committee Meeting in Progress] [Girl children imparted education in LC, Pathrahi]



CHILDLINE 1098 Service, Children’s Homes and Specialized Adoption Agency (SAA) are three such forefront programmes under ICPS.

CHILDLINE 1098 service is a national, 24-hour, free emergency phone and outreach service for children in need of care and protection in the age group of 0-18 years. It is currently operational in 512 cities across 32 states and UTs in the country. Our Target Groups children are as follows:

Street Children	Abused Children	Engaged in substance abuse
Orphaned, Abandoned, Destitute children	Working Children	Affected by conflict & Disaster
Children from families at risk	Missing, lost & found children	Children in Conflict/ Contact with Law
Trafficked children	HIV/AIDS infected children	Differently abled Children

NIRDESH, a collaborative organization in Muzaffarpur and Purbi Champaran districts, works closely with district administration to provide all possible services to any child in distress condition. CHILDLINE Muzaffarpur is at forefront of service since March 2011 while CHILDLINE Purbi Champaran executed services from January, 2016. CHILDLINE conduct intensive activities on major Child Protection issues in preventive & saturation mode in respective activity blocks of both districts. The organization has been constantly effortful to bring out all those children from distress who could be contacted through phone service, network, alliance wings, police administration, public relationship, local Panchayat body, children forum, etc. Community mobilization, events celebrations with strengthened alliance wings coordination and open house sessions among school /out of school/dropout children have been intensively continued within and around the neighboring districts since inception of the programme. These resulted easy access to distress children coming out from the critical situation to healthy environment where each could breathe and feel the beauty of nature, fragrance of happiness, peace and comfort. Open house sessions have provided open space where each child did openly express their feelings, anxieties, difficulties and hardships pledging elders ensure

commitment to children’s rights. These open houses resulted into improvement of school infrastructures, facilities and educations to children followed by free book supply, scholarships, school uniforms, cycles and improved mid- day meal. It also changed the mindsets of parents, teachers, communities and panchayati raj functionaries

CHILDLINE Programme is guided and favoured by CHILDLINE Advisory Board (CAB)/District Child Protection Committee under the chairmanship of honorable District Magistrate for its effective implementation, and addressing child related issues. The allied system is always at forefront for assured child’s protective rights and space. Networking and Coordination with Multi-Sectorial Departments collating with the outreach activities, protected children since inception of which **in financial year 2021-22, children are receiving CHILDLINE services.**

Indicator	Districts	
	Muzaffarpur	Purbi Champaran
Cases Intervention / Services		
Medical Help	26	3
Shelter	35	15
Restoration ( within the country)	26	4
Protection from abuse (Please fill up the table below for PFA case break up)		
Child Marriage	31	12
Child Labour	32	27
Child Sexual Abuse	14	0
Child Trafficking	51	17
Beggary	7	01
Corporal punishment	11	0
Others	39	2617
Sponsorship	23	34
Referred by another CHILDLINE	84	1
Child Lost	60	171
Parents Asking Help		
Emotional Support	31	1
Other Intervention	22	34
Corona (COVID-19)	27	560
Total Intervention Calls	46	710
Case received from outreach		
Case received from Open house	26	12
Cases received from 1098	300	69
FIR (Missing FIR)	11	02
FIR (Other FIR)	23	05

General Diary Entry	26	30
CWC Production	38	45
CWC Information	68	30
Outreach conducted		5590
Anganwadi Centre Visits	195	193
School visits	115	200
Community meeting	491	260
Panchayat meeting	172	90
Police meeting	12	30
SHGs meeting	304	20
Health Worker meeting	75	10
Meeting with BRC/CRC (Education)	12	2
Meeting with ICDS worker	21	6
Director meeting	4	10
Ward Level Child Protection Committee meeting	24	0
Block Level Child Protection Committee meeting	4	30
District Level Child Protection Committee meeting	1	3
Block CHILDLINE Advisory Body	4	3
Meeting with district level officials	16	4
Days Celebration		
National Girl Child Day	25	12
Akshay Tritiya	9	8
Bal Shram Unmulan Diwas	32	27
Children Day	24	25
International Womens' Day	11	9
Annaprashan Diwas and God Bharai Diwas	85	77



[Children Celebrating CHILDLINE Se Dosti Event with Police personnel]



[Girls Celebrating Rashtriya Balika Divas with CHILDLINE]



[CHILDLINE Awareness Campaign]

## Railway CHILDLINE, Muzaffarpur

Railway CHILDLINE is operated by NIRDESH Collab in Muzaffarpur district since October, 2019 to address child related issues associated with railway network services. CHILDLINE conduct intensive activities on major Child Protection issues in close coordination and networking with allied system/administration engaged with railways. The organization has been constantly effortful to bring out all those children from distress who could be contacted through phone service, railway administration, railway network, alliance wings, police administration, public relationship, children forum, etc. Community mobilizations, events celebrations, strengthened alliance wings and open house sessions among school /out of school/dropout children of railway quarter residents around the neighboring stations did help in wide dissemination of Railway CHILDLINE services and assured child protection. In financial year 2021-22, 233 children (151 boys, 82 girls) rescued and sheltered by railway CHILDLINE. Out of these 233 children 04 were child lost/abandoned, 217 run away. Furthermore, of these 233 children, 10 contacted through 1098, 169 through outreach and 54 through GRP/RPF.



### Outreach Activities

Classification of Outreach are	Number
Outreach conducted at station	802
Outreach conducted outside the station (surrounding of stations) at other stations	13
Outreach conducted in trains	11
Outreach conducted at night	834
<b>Total</b>	<b>1660</b>



[Divisional Railway Manager in discussion with S.P. reviewing support provided to CHILDLINE HELP DESK]



[ CHILDLINE HELP DESK Meeting with Key Rail Stakeholders of Muzaffarpur Junction]

## Specialized Adoption Agency (SAA)

Specialized Adoption Agency (SAA) is a centrally sponsored scheme under Integrated Child Protection Scheme (ICPS) run through Government - Civil Society Partnership. NIRDESH under the guiding principle of State Social Welfare Department/ State Child Protection Society run and manage Shishu Greha or SAA in Motihari, East Champaran from October, 2016. The prime objective of the program is to care & protection of orphans/abandoned/ destitute infants or children up to 6 years and to promote their in-country, Inter-country, In relation adoption; Adoption from institutional care to non- institutional/family care in the best interest of child.

Specialized Adoption Agency (SAA) is a 10 bedded home where such children live in complete homely environment nursed by 6 maids with mother touch and care. Here children enjoy learning and growing with varieties of toys. Since, inception, October, 2016 to 31<sup>st</sup> March, 2022 we cared 56 children bringing up in utmost mother touch and affection. They were regularly provided medical checkup by pediatric doctor and when needed medical treatment. Children lived in good health. 29 children have been legally adopted by families to In-country and Inter-country. In the financial year 2021-22, 10 children were newly admitted, 5 children adopted by legal parents in which 05 children were In-country adoption. At present there are 07 children (02 girl child and 05 boy child) in Specialized Adoption Agency (SAA).



[District Magistrate, East Champaran is handing over a baby in adoption to parents for foster care]

Sl. No.	Indicators	2021-22	Cumulative 2016 to 2022
1	Number of Children Registered	10	56
2	Total number of male children	4	17
3	Total number of female children	6	39
4	Total number of Surrender Children	1	7
5	Total Number of Abandoned Children	9	49
6	Total Number of HSR done	3	30
7	Total Number of Adoption Done	5	29
8	Total number of adoptions In country	5	27
9	Total Number of adoptions Inter country	0	2



[SAA celebrating Janmashtmi with children]



[Panel doctor examine a girl child in SAA]

## Jharkhand Tribal Empowerment and Livelihood Project

Jharkhand Tribal Empowerment and Livelihood Project jointly supported by IFAD and Jharkhand Tribal Development Society is implemented in 30 blocks of 14 districts of the state. The project is implemented among Tribal populated 136000 families spread over 1258 villages of 165 Panchayats for 6 years to enhance their living status. NIRDESH as a FNGO is implementing the project in Taljhari block of Sahibganj district and Boarijore block of Godda district with effect from 16<sup>th</sup> March, 2015. In Taljhari block 05 Panchayats (Taljhari, Bhatbhanga Santhali, Brindavan, Sagarbhanga and Bada Durgapur) there are 93 villages (PVTG-41 and ST- 52) with 5343 families. In Boarijore block 05 Panchayats (Lilatri-1, Dumriya, Kusumghati, Devipur and Bada Amarpur) there are 116 villages with 7057 families (4020 ST families and 3037 PTG families). Out of 116 villages' 62 villages are Primitive Tribal Group. The annual report presents the progress made in two districts.

## Objectives

1. Empowerment of Gram Sabha/Community Based Resources
2. Management of natural resources of tribal and poor families for their food security and increasing cash saving
3. Improvement in living status of deprived (women, landless, marginal farmer and primitive tribes)

The report narrates outcome of Tribal Empowerment, Livelihood and Development of Community Structures. **Main Component of the project are as follows-**

1. Community Empowerment
2. Integrated Natural Resource Management
3. Livelihood Support
4. Project Management

### Project Progress at a Glance

#### 1. Community Empowerment

Activity	Cumulative for Godda and Sahibganj districts		
	Formed	VDF/Seed Capital Received (Number)	VDF/Seed Capital Received (Amount)
<b>GSPEC/VDF</b>	182	182	36100000.00
<b>SHGs</b>	449	449	5950000.00
<b>Youth Groups</b>	50	49	1382000.00
<b>Functioning of Gram Sabha</b>	In the designated blocks of 2 districts regular Gram Sabha held to review work done and new projects approval. Selection of beneficiaries under different natural resource & livelihood trades done. Beneficiaries also had other govt. welfare scheme benefits such as pension. Greater and deciding involvement of women in Gram sabha.		
<b>Functioning of GSPECs</b>	All 182 GSPECs are functioning well and through monthly meetings project progress is reviewed as well new project proposals are prepared with technical support of rural engineer (watershed development). They have facilitated in construction of ponds, irrigation wells, shallow wells, fruit tree plantation, rabi, kharif and gamma cultivation and vegetable cultivation. They facilitated in supply of irrigation pump, spray machine and solar lights etc. Meetings enhanced leadership skill of common people, confident building in functioning, maintenance and management of accounts, recording and auditing account expenditure.		
<b>Functioning of SHGs</b>	449 SHGs are functioning well. They are doing monthly saving, inter-loaning, credit linkage and are engaged in different income generation activities such as poultry, goatry, piggery, fruit and vegetable cultivation, nursery etc. It contributed Greater and deciding involvement of women in Gram sabha and improved institutional & unified structure. Women having capital money from savings, Improved quality foods, reduced malnutrition, and rise in girl education.		



<b>Functioning of Youth Groups</b>	50(8 girls and 42 boys) youth groups are also functioning well and their monthly meetings are held. They are also engaged in income generation activities and help SHGs, GSPECs in rolling out their problems. Prime learners of institution building and functioning.
------------------------------------	--

## 1. INRM in Boarijore, Godda and Taljhari, Sahibganj districts

<b>B. Integrated Natural Resource Management</b>				
S. No.	Activity	Godda	Sahibganj	Impact of programme
1	Dobha	25	25	
2	Ponds	73	73	
3	Shallow Well	60	9	
4	Irrigation Well	16	4	
5	Vegetable cultivation	60 village	-	Women beneficiaries
6	Nutrition Garden	304	450	754 Families cultivated 7 types of vegetables
7	Oal cultivation	3500	-	Each family given 2.5 kg seeds
8	Kharif crop support	4049	5124	9173 women farmers given technical input and supported in carbonic and chemical fertilizer
9	Kharif crop training	-	3513	Farmers trained
10	Rabi crop cultivation	6074	-	6074 women farmers cultivated rabi
11	Pump set distribution	26	-	26 farmers received pump set
12	Spray machine distribution	50	-	50 farmers received spray machine
13	Biogas plant installation	1	-	1 beneficiary installed biogas for lighting and livelihood
14	SIRI Vidhi Paddy	3944	-	3944 families

## 2. Livelihood Promotion

<b>C. Livelihood Promotion</b>				
S. No.	Activity	Godda	Sahibganj	Impact of programme
1	Pig farming	100	310	410 pig centre
2	Goatry	100	122	222 goat centre
3	Poultry	-	110	110 poultry centre
4	Pig farmers training	100		Farmers trained on pig centre care & management

5	Goat and Pig Reproductive Centre	10	-	10 reproduction centre constructed and animal kept
6	Kisan Seva Kendra	5	-	5 kisan seva kendra in function
7	Pig shed constructed	100	-	100 sheds constructed & 400 pigs purchased
8	Poultry shed constructed & Hens purchased	94	-	94 shed constructed & 5731 hens purchased
9	Goatry shed constructed & goats purchased	300	-	300 sheds constructed and 1300 she goat and 140 he- goat purchased
10	SHGs Livelihood	-	163	668 women from 163 SHGs engaged in petty trading



[Farmers inter- exposure visit meeting in Boarijore, Godda] [Farmers inter-exposure visit at Kisan seva kendra, Boarijore]

## Jan Shikshan Sansthan, Motihari & Sitamarhi

Jan Shikshan Sansthan (JSS) presently supported by **Ministry of Development, Government of India** is conceived as an institute for conducting vocational skill and up-gradation of skill among youth, women and men for sustainable income either through self-employment or employment. The organization as Parent NGO is running 02 Jan Shikshan Sansthan. Jan Shikshan Sansthan, Motihari is operational since, February, 2009 and that Jan Shikshan Sansthan, Sitamarhi runs from July, 2021.

### OBJECTIVES

- To improve the occupational skills, living skills and technical knowledge of the neo-literates to the age group 15-35 male & female and to raise their efficiency and increase productive ability.
- To provide academic and technical resource support to Zila Saksharta Samiti in taking up vocational and skill development programmes for neo-literates in both urban and rural areas.

- To serve as nodal continuing education centres and to coordinate, supervise and monitor education centres/nodal centres.
- To organize training and orientation courses for key resource persons, master trainers on designing, development and implementation of skill development programmes under the scheme of Continuing Education for neo-literates.
- To organize equivalency programmes through Open Learning Systems.
- To widen the range of knowledge and understanding of the social, economic and political systems in order to create a critical awareness about the environment.
- To promote national goals such as secularism, national integration, population and development, women's equality, protection and conservation of environment etc.

### **Vocational Courses conducted during 2021-22 at Jan Shikshan Sansthan Motihari**

As per the approved vocational training plan Jan Shikshan Sansthan Motihari completed 90 batches covering 1800 trainees in trades like Mushroom Grower, Self -employed Tailor, Sewing Machine Operator (Knit), Assistant Hair Stylist, Assistant Beauty Therapist, Electrical Technician, Pickle Making Technician, Traditional Hand embroiderer, Frontline Health Worker and Domestic Data Entry Operator.

Whereas Jan Shikshan Sansthan Sitamarhi completed 45 batches covering 900 trainees in trades like Mushroom Grower, Self -employed Tailor, Sewing Machine Operator (Knit), Assistant Hair Stylist, Assistant Beauty Therapist, Electrical Technician, Pickle Making Technician, Traditional Hand embroiderer, Frontline Health Worker and Domestic Data Entry Operator.

#### **The table indicates the consolidated figure of both the Jan Shikshan Sansthan Educational status of trained beneficiaries**

Non-literate		Neo-literate		Rudimentary level (upto 8 <sup>th</sup> )		School dropouts (up to 12 <sup>th</sup> std.)		Total		Grand total
M	F	M	F	M	F	M	F	M	F	
<b>07</b>	<b>43</b>	<b>104</b>	<b>486</b>	<b>334</b>	<b>1122</b>	<b>104</b>	<b>500</b>	<b>549</b>	<b>2151</b>	<b>2700</b>

#### **Social status of trained beneficiaries**

SC		ST		Minority		OBC		Others		Total		Grand Total
M	F	M	F	M	F	M	F	M	F	M	F	
257	787	127	141	24	165	119	915	22	143	<b>549</b>	<b>2151</b>	<b>2700</b>

### Economic Status of trained beneficiaries

Category	Male	Female	Transgender	Total
APL	70	583	-	653
BPL	479	1568	-	2047
<b>Total</b>	<b>549</b>	<b>2151</b>	<b>-</b>	<b>2700</b>

### Employment Status of the Beneficiaries

S. No.	Sector	No. of persons			Salary/Income wages/Per month
		M	F	Total	
1.	Public (Government /PSU) Sector	-	-	-	-
2.	Private Sector	24	22	46	7500-9500
3.	Self-Employment	203	570	773	9000-10000
4.	Wage Employment	58	225	283	7500-9000
	<b>Total</b>	<b>285</b>	<b>817</b>	<b>1102</b>	<b>-</b>



[Community Awareness towards “Hunar Hai to Kadar Hai”] [Mushroom Growers after Entrepreneurship]

### Change Lady: Entrepreneurship led her self dependent

*Sarita Kumari, w/o- Munna Paswan, resident of village- Narayanpur, post- Dumra, district- Sitamarhi. Sarita kumari is mother of three sweet children (2 boys and 1 girl). She lives in joint family and her family consists of 9 members including Parents in law, husband and 2 young brother-in-law. The only one earning person in family is her husband. She has many dreams and*

ambitions for future. She wants to be self-dependent and feels hesitate to ask for money to anyone. She was always keen to learn beautician course but did not know from where to go for the course of beautician. Fortunately, she came to know about Jan Shikshan Sansthan and visited there. She met APO and got aware about JSS and the course of Assistant beauty therapist. She enrolled herself in the course and completed her course successfully. Now she is owner of her newly opened beauty parlor named SARITA BEAUTY PARLOR. She is very happy to complete her dream to be an earning person and a beautician. She says that now a days was earning approx. 9000 to 12000 rupees per month and during the marriage or other festival seasons income crosses 20000 rupees. Jan Shikshan Sansthan is a great platform for those who wants to be self-dependent by their own skill. **Thank to Jan Shikshan Sansthan Sitamarh who made her self- dependent.**



### Change Lady: Goat farming made her self dependent

This is the story of 38-year Smt. Surji Paharin from primitive tribal community, who lives with her husband Maisa Pahariya in the Azimuth village. Her family consists 5 members. The main business of the family is to sell the hill crops and woods of the forest. The life of the whole family was passing in deprivation. She had to wear clothes without cleaning for many days. Due to illness, life was spent in debt. Sometimes she used to wear full cloth over her body. The family needs met by selling wood from the forest as firewood. Due to scarcity, sometimes rice, pulses and vegetables were prepared together in the house.



Fortunately, she joined a SHG group (JTELP program in association with JTDS) and started weekly savings in Parameshwar SHG. Gradually the morale started increasing with the meeting and savings. The shed was constructed by joining the goat cluster proposed by the project. She got 4 female goats for goat rearing, were purchased by JTELP. With the information received in the training of goat rearing, she started goat rearing and timely vaccination and care, the goat started growing better. From the two goats, 5 children were born for the first time. She sold 3 babies for the first time for Rs 11200.00. Out of 6 left of the second time, 4 children were sold for Rs 18400.00. Gradually, income started coming from goat rearing in the house. She is earning approx. 55000.00 rupees in a year and currently rearing a total of 10 goats.

## Girl Sunaina dream to be a Teacher

Sunaina Kumari (age-12 years) daughter of Mr. Birendra Paswan, from village Madhwa(LC-02320) in Paliganj block of Patna district started as a student at the learning center sponsored by Foamco Australia. She was a school dropout and used to work in the fields along with her parents. Her father couldn't afford to send her to the school due to poverty. Under GCEP learning center was set up in her village in 2015. The project team members including teacher did door to door survey to identify the out of school girls and met her parents and counselled about importance of girl child education and ultimately one day her admission was taken. Initially she was not very active in her study and not very open to their other children but time passes her interest in the study and participating in games and other activities has been improving.

due to her sincerity and commitment, she started performing well in all the subjects and for this she completed her study in level-20 and mainstreamed in Government school and now she is studying in class VIII in Government school. This girl is an alumna of this learning centre and she has been helping hands of teacher whenever teacher is on leave, she teaches the children and children also respecting him because she was a best performing student of this centre. She always visiting to the learning centre and participate in CMC meeting and also encourage children for timely and regularly coming to the centre. She told that her dream is to become good teacher as the teacher job is to do service to the society making children knowledgeable and educated.



## CHILDLINE Prevented Girl Child Marriage

### **Background of the Girl Child:**

Girl Child Komal Kumari, age about 16 years, resident of Muzaffarpur belong to a poor Dalit community. She studied in class 9 when her parents fixed her marriage with a man who later confessed that he was already married and this will be his second marriage.

The girl child did not want to marry, because she knew from the CHILDLINE team during Outreach that Girls should only get marry after 18 years of age. She even counselled her parents saying that under age marriage is not only unlawful but it also lay bad impact on girl's health. But her parents did not move and against her will they fixed marriage date. She was in grief and weeping all day. Somehow, she could inform her grief on toll free number 1098. When the team reached to girl

child house, whole family did not allow team to meet her. But she through messenger said that she was good but need urgent intervention from CHILDLIE to stop marriage scheduled on 05.12.2021.

**CHILDLINE intervention:**

As soon as CHILDLINE team got the information, whole team sprung into actions communicating to various stakeholders, submitting letter of information and direction for further actions. One person role was to submit letter to stakeholders, another moved for enquiry in Child's village and informed/talked to village stakeholders while the third move to School Principal home for getting child exact date of birth registered in school admission register. This was very important because this was the only vital proof which would prove child as Minor. Coordinator along with PS team and other stakeholder reached to the village and camped there till the BARAAT reached, and after that marriage was stopped. Groom parents signed BOND and the same was signed and submitted by girl's parents.

**CHILDLINE Impact:**

It is the CHILDLINE team who worked whole heatedly to stop her marriage and when she came to know that she will not be married, she got enlightened and rejoiced within four walls of her house. Her friends were also very happy and she thanked CHILDLINE team for the same.

## **Our Donor Partners**

Ministry of Rural Development, Ministry of Skill Development & Entrepreneurship, Ministry of Women and Child Development, Department of Social Welfare/State Child Protection Society, Directorate of ICDS, NACO/BSACS, Department of Housing and Urban Development, Jharkhand Tribal Development Society, NABARD, CHILDLINE India Foundation, The HDFC Bank Ltd, Azim Premji Foundation, The ITC Limited, India HIV/AIDS Alliance, the IIMPACT, The Hunger Project, Centre for Catalyzing Change, The Freedom Fund, Geneva Global Inc., The Hans Foundation, Indo Global Social Service Society, Women Development Corporation, Plan India, Care India, Project Concern International UNICEF, UNDP, World Bank, UNFPA

<b>Management</b>	The Governing Body is a policy and decision-making body to implement policies and programmes framed for each unit undertaken by NIRDESH
-------------------	---

### ORGANOGRAM

↓  
**Governing Body**

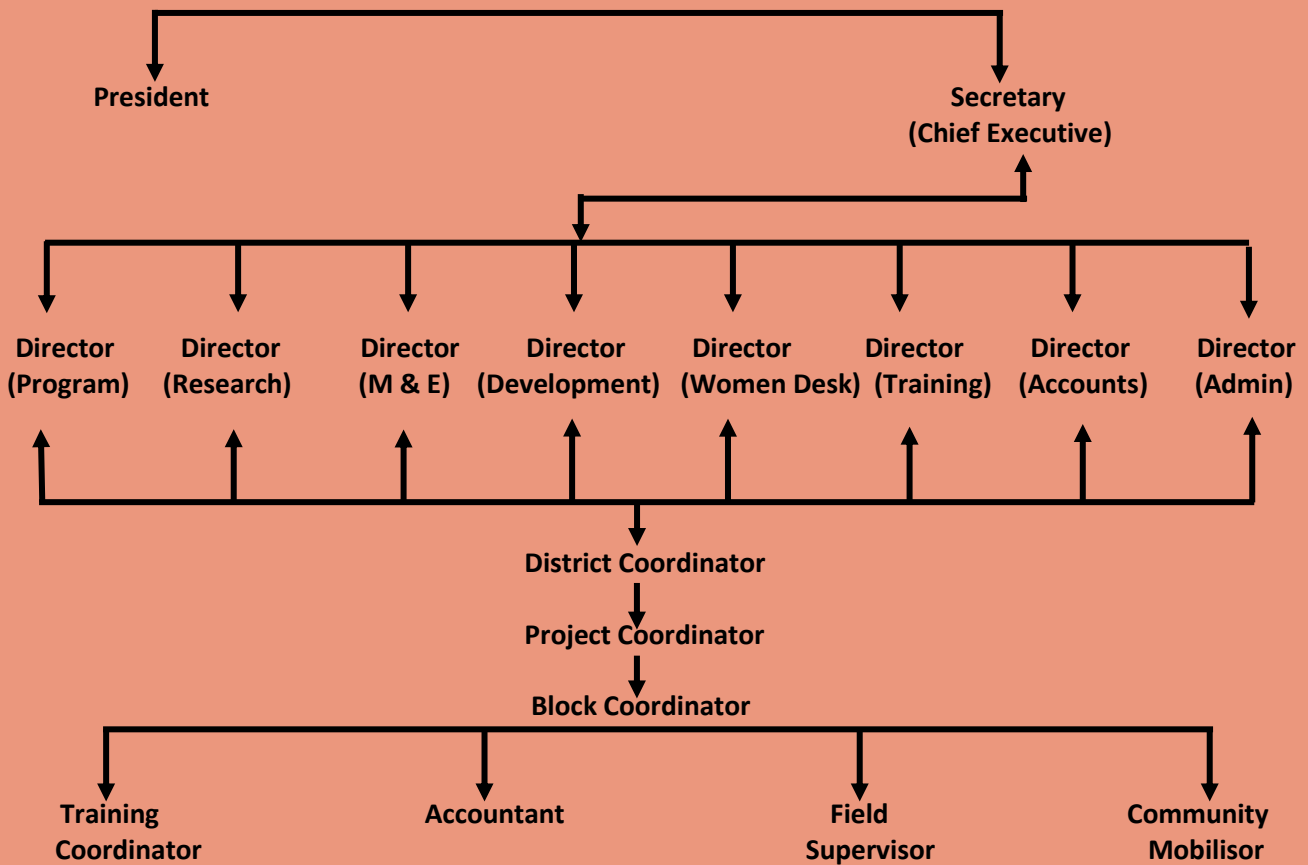





*Mrs. Suchita Singh*



*Dr. Satyendra Kumar Singh*

## Contact Persons

S. No.	Name	Designation	Contact Number
1	Mrs. Suchita Singh	President	Mobile No. 08340308711
2	<b>Dr. Satyendra Kumar Singh</b>	<b>Secretary –Cum-CEO</b>	<b>Mobile No. 07091877635</b> <b>Mobile No. 09471800335</b>
3	Mr. Binod Kumar	Director (Programme)	Mobile No. 07091877636 Mobile No. 09471800336
4	Mr. Zakir Hussain	Director (Research)	Mobile No. 09470013218
5	Mr. Swapan Dey	Director (Monitoring & Evaluation)	Mobile No. 08709150315
6	Mr. Jalaluddin Khan	Director (Development)	Mobile No. 07070224769
7	Mrs. Rambha Singh	Director (Women Desk)	Mobile No. 09471207450
8	Mrs. Shiwani Verma	Director (Training)	Mobile No. 09708259788
9	Mr. Ritesh Agarwal	Director (Accounts)	Mobile No. 07050400719
10	Mrs. Seema Singh	Assistant Director (Administration)	Mobile No. 09470010105



**Mr. Binod Kumar**



**Mr. Zakir Hussain**



**Mr. Swapan Dey**



**Mr. Jalaluddin Khan**



**Mrs. Rambha Singh**



**Mrs. Shiwani Verma**



**Mr. Ritesh Kumar**



**Mrs. Seema Singh**

## Our District Offices

State	District	Office Address	Contact Person
Bihar	Muzaffarpur	Village: Majhaulia, P.O.: Dumri, District:Muzaffarpur, PIN: 843113	Dr. Satyendra Kumar Singh
	Purbi Champaran	Village: Bankat, P.O.: Bara Bariyarpur, Motihari, East Champaran, PIN: 845401	Mr. Dinesh Kumar
	Darbhanga	H/o Mr. Jafar Alam, Alafganj, Shivdhara, P.O.: Lalbagh, Darbhanga.	Mr. Ranjeev Singh
	Madhubani	Urmila Bhavan, H/o Ram Kumar Jha, Phulparas, Near Kali Mandir, Phulparas, Madhubani	Mr. Ravi Shankar
	Patna	Shikshan Sadan, H/o Uday Kumar, Ram Lakhan Singh College Marg, Paliganj, District-Patna, PIN-801110	Mr. Punit Kumar Das
	Sitamarhi	Kailashpuri Colony, Ward No.11, Sitamarhi Court, Dumra, Sitamarhi-843301	Ms. Nilam Kumari
	Begusarai	C/o- Surya Narayan Thakur, Village- Jhamatiya, P.O-Bachhwara, Begusarai, Bihar.-851111.	Mr. Tripurari Singh
	Munger	C/o Birendra Kumar, At- Purab Saray, Infront of Dilip Dharamshala, P.S- Kotwali, Munger- 811201.	Mr. Jayant Kumar Chand
	Khagaria	Sarla Sadan, near Vivah Utsav Palace, Rajendra Nagar, P.O.: Koshi College, Khagaria, PIN- 851205	Mr. Vikash Kumar
Jharkhand	Godda	H/o Sabita Kumari Nurse, near Community Health Centre, Mahgama, P.O.: Mahgama,Godda	Mr. Dulal Modi
	Sahibganj	H/o Dipak Kumar Sah, near Chura Mill,Village: Babhangama, P.O.: Tinpahar, Sahibanj	Mr. Ravikant Thakur

## PROJECT AREA

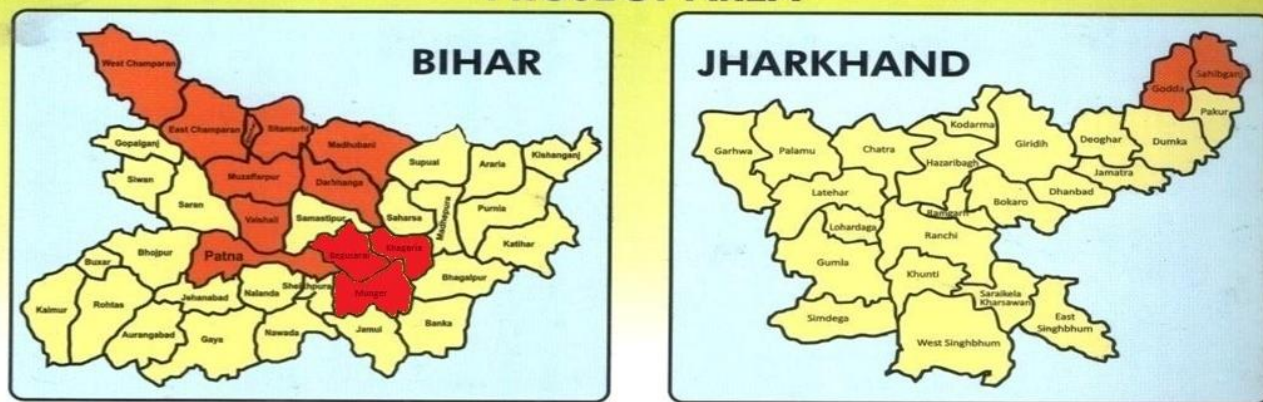

State	District	Blocks	Programmes
Bihar	West Champaran	18 blocks of the district	Services to PLHIV through CSC Motihari-Vihaan Project
	East Champaran	All 27 blocks of the district	Jan Shikshan Sansthan, CHILDLINE 1098 Service, Specialized Adoption Agency SAA, Vihaan-Care Support Centre, Composite Targeted Intervention, Mother and Child Healthcare
	Sheohar	Dumri Katsari, Sheohar	Composite Targeted Intervention
	Sitamarhi	All blocks of the district	Jan Shikshan Sansthan
	Darbhanga	16 blocks of the district	Link Workers Scheme
	Muzaffarpur	Sahebganj, Motipur, Saraiya, Paroo, Kanti, Marwan, Minapur, Mushahri, Bochahan, Bandra, Gaighat, Katra, Aurai, Kurhani, Muraul, Sakra,	CHILDLINE 1098, Railway CHILDLINE
	Vaishali	Vaishali, Goroul, Lalganj	SHGs and Child Protection
	Patna	Paliganj	Girl Child Education Project
	Madhubani	Jhanjharpur, Laukahan (Khutauna)	Girl Child Education Project
	Begusarai	Bachhwara	Holistic Rural Development Programme (HRDP-PARIVARTAN)
	Munger	Munger Sadar and Jamalpur	ITC Mission Sunehra Kal-Mother and Child Health Programme
Jharkhand	Khagaria	Khagaria	Panchayati Raj Training Programme
	Godda	Boarijore	Jharkhand Tribal Empowerment Livelihood Programme (JTELP)
	Sahibganj	Taljhari	Jharkhand Tribal Empowerment Livelihood Programme (JTELP)
	Coverage	State: 02, District: 14, Block: 110	